

C64-47

Claimed by Campbell & M^r Mennansy

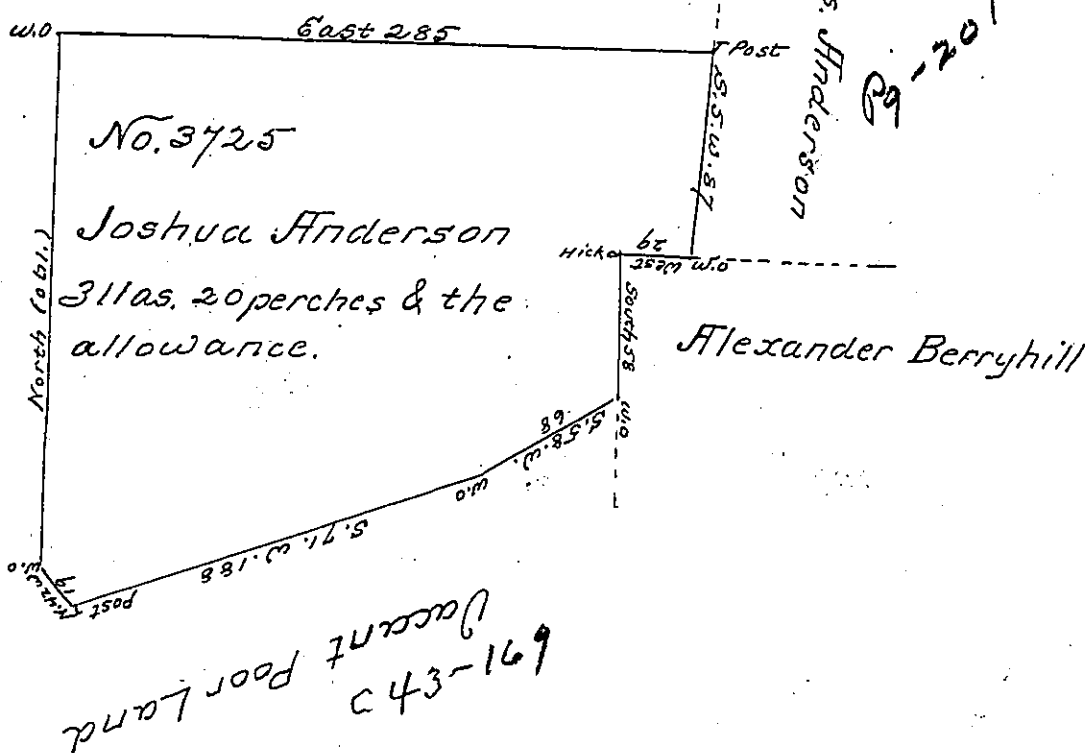

C172-125

C44-267

In pursuance of an order No. 3725 dated the 9th of August 1769 Survey'd for Joshua Anderson the above described tract of Land (called Mount Holly) containing three Hundred & eleven acres and 20 perches with an allowance proportioned to 6 per cent Situate between Royalhanna & Conynough near Land of Hannah Elder, & adjoining the lands of Arthur Denniston and Thomas Anderson, now in Westmorland County & Survey'd the 17th of May 1770

Robert McCreath
 S.S.

To John Lukens Esqr.
 S Genl.

IN TESTIMONY that the above is a copy of the original remaining on file in the Department of Internal Affairs of Pennsylvania, made conformably to an Act of Assembly approved the 16th day of February, 1833, I have hereunto set my Hand and caused the Seal of said Department to be affixed at Harrisburg, this sixth day of May 1902

James W. Pitta
 Secretary of Internal Affairs.